

MANDATORY DISCLOSURE 2012- 2013

Updated on: Jan-2013

1. AICTE File No.: F.NO..06/05/AP/PHAR/2005/018

Permanent Institute Id: 1-5567336

Date and period of last approval: Extension of Approval Recommended for 2012-2013 by SRO, AICTE, Andhra Pradesh.

2. **Name of the Institution:** NOVA COLLEGE OF PHARMACY

Village: Vegavaram

Mandal: Jangareddigudem

District: West godavari

Pin Code: 534447

State: Andhra Pradesh

STD Code: 08821

Phone No: 226783

Fax No. 227698

E-Mail: novapharmacycollege@gmail.com

Website: www.nova.ac.in

Nearest City/Town/Airport/Railway Station:

Nearest Railway Station : Eluru

Nearest Airport : Gannavaram,Vijayawada

3. Type of the Institution: Private unaided & Self – Financing

Category (1) of institution: Non Minority

Category (1) of institution: Co-Ed

4. Name of the Affiliating University

Name	JAWAHARLAL NEHRU TECHNOLOGICAL UNIVERSITY		
Address	KAKINADA, EAST GODAVARI DISTRICT, ANDHRA PRADESH.		
Pin Code	500072	Period of Affiliation	2005-2012
STD Code	0884	Phone No.	2300900
Fax No.	0884-2300901	E-Mail/ Web site	www.jntukakinada.edu.in

5. Name of The Principal: Prof. Dr. K.Prabhu, M.Pharm., Ph.D.,

Exact Designation: Principal

Phone number with STD Code; 08821-226783

Fax Number with STD code: 08821-227698

Email: novapharmacycollege@gmail.com

Highest degree: Ph.D

Field of specialization: Pharmacognocoy, phyochmistry.

6. Governing Board Members:

Lion M.Krishna Rao, MJF	Founder Secretary & Correspondent Nova & Priyadarshini Group of Colleges
Dr. G.Venkateshwar Rao, M.Com., Ph.D.,	Director, Priyadarshini College of Business Management, Jaffergida, Rangareddy District.
Dr. A.Sreeramulu, M.Sc., M.Phil., Ph.D., P.G.D.C.A	Principal, Nova College of Engineering & Technology, Jafferguda, Rangareddy District
Dr. Kameshwara Rao M.Tech.Ph.D	Pincipal Nova Eng.Tech. JRG
Dr. K.Prabhu, M.Pharm., Ph.D.,	Principal, Nova college Pharmacy JRG
Dr. B.Ramesh, Ph.D.,	Deam, Nova Campus JRG

7. Academic Advisory Body:

<i>Name</i>	<i>Organization</i>
Sri.M.Krishna Rao	Nova Educational Society, Ammeerpet, Hyderabad,
Dr .K.Prabhu	Principal & Prof., Nova College of Pharmacy, Jangareddygudem .

Dr.S.V.U.M.Prasad	Professor of Pharmacy, JNTUK, Kakinada.
Dr.P.Selvam	Principal & Prof., Nova College of Pharmaceutical Education & Research, Jupudi, Ibrahimpatnam(M), Krishna Dist.
Dr. Kameshwara Rao M.Tech.Ph.D	Pincipal, Nova Eng.Tech. JRG
Prof.K.H.Baba	Professor, Dept.of Pharm. Analysis, NCP, JRG.

8. Organizational Chart

NOVA EDUCATIONAL SOCIETY

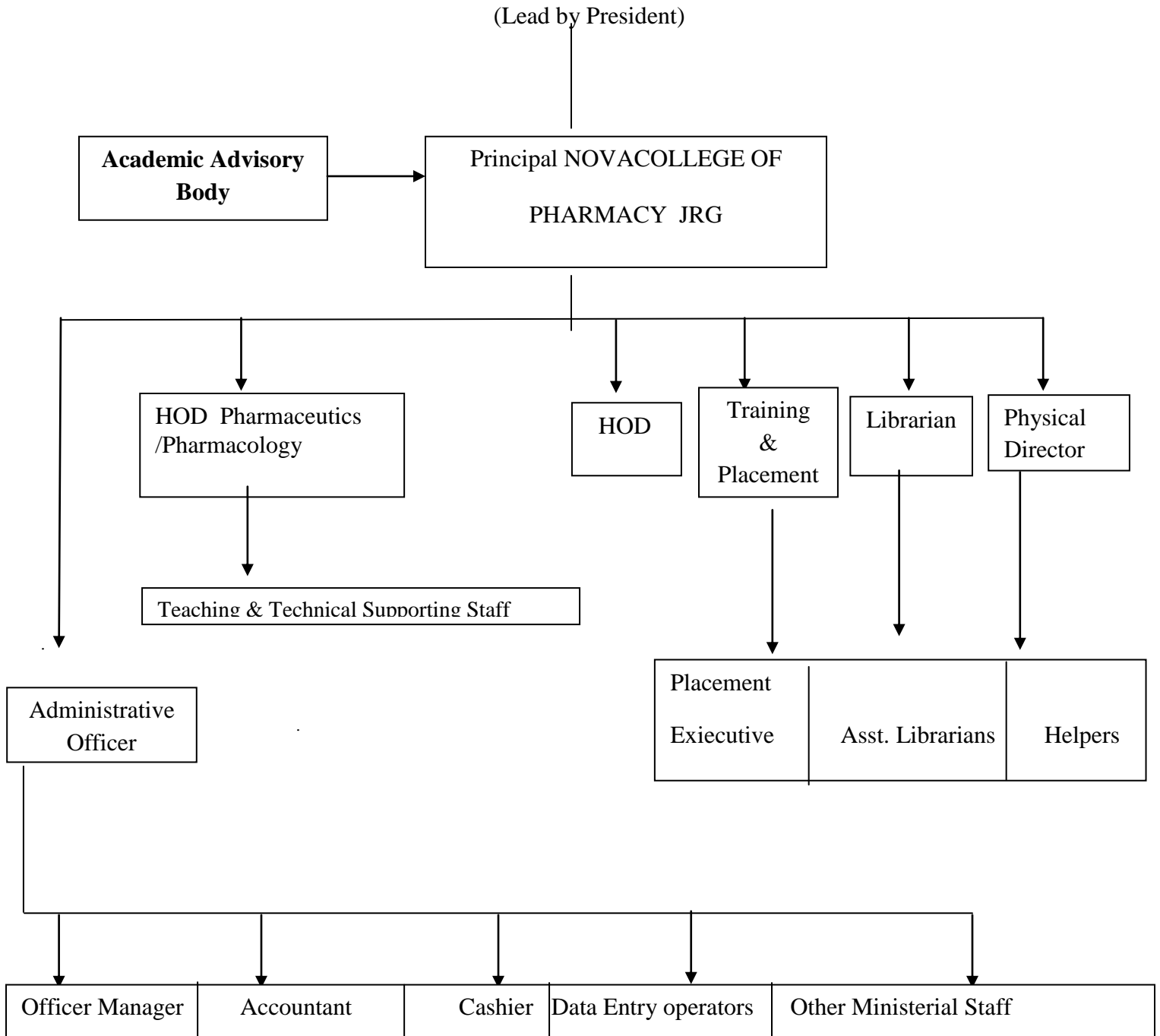

09. Student feedback mechanism on institutional governance/faculty performance: **Yes**

10. Grievance redressal mechanism for faculty, staff and students: **Yes**

Members of the Faculty & Students Grievance Redressal Committee:

Dr.K.Prabhu, M. Pharm, Ph.D, Principal

Pro.K.Harinadha Baba M.Pharm. Dept of Analysis

Mr.K.Ponnudurai M.Pharm., Dept of Pharmacology

Mrs.V.Anitha Kumari M.Pharm. Dept.of Pharm.chemistry.

11. Name of the Department: PHARMACY

Course: B. Pharmacy & M. Pharmacy

Level: UG & PG

Ist year of approval by the Council: 2005-06

Year wise sanctioned intake

S. No.	Name of the Course with Specialization- in short form	Department offering the course	Intake							
			2009-10		2010-11		2011-12		2012-13	
			approved	admitted	approved	admitted	approved	admitted	approved	admitted
1	B.Pharm	B.Pharm	60	53	120	35	120	80	120	100
2	M.Pharm	Pharmaceutics 1 st Shift	10	10	18	18	18	18	18	18

		Pharmaceutics 2 nd Shift			18	8	18	18	18	18
		Pharmaceutica 1 Analysis 1 st Shift			18	11	18	18	18	17
		Pharmaceutica 1 Analysis 2 nd Shift			18	11	18	18	18	6
		Industrial Pharmacy					18	16	18	11

Percentage of students passed with first class:

Course	Percentage of students passed with first class	
	2010-2011	2011-2012
B.Pharmacy	25 %	30 %
M.Pharmacy	89 %	91 %

Students Placed:

Course	Number of students placed	
	2010-2011	2011-2012
B.Pharmacy	15	25
M.Pharmacy	4	30

Average pay package, Rs./Month:

Course	Average pay package, Rs./year	
	2010-2011	2011-2012
B.Pharmacy	1.3 Lakh	1.3 Lakh
M.Pharmacy	1.95 Lakh	1.95 Lakh

Percentage students opted for higher studies:

Course	% students opted for higher studies		
	2009-2010	2010-2011	2011-2012
B.Pharmacy	23	18	14
M.Pharmacy	-	-	-

Accreditation status of the course: Not Applicable

Doctoral courses: No

Foreign Collaborations if any: Not Applicable

12. Achievements

NON-ACADEMIC

1. A BLOOD DONATION CAMP WAS ORGANIZED BY OUR NSS UNIT IN COLLABORATION WITH INDIAN RED CROSS AND GOVERNMENT GENERAL HOSPITAL, ELURU IN THE MONTH OF APRIL 2012.. ABOUT 150 STUDENTS DONATED BLOOD.
2. A GREEN WALK PROGRAM FROM JANGAREDDIGUDEM BUS STAND TO VEGAVARAM CAMPUS WAS CONDUCTED. ABOUT 100 STUDENTS AND 20 FACULTY MEMBERS INCLUDING THE PRINCIPAL CYCLED THEIR WAY ALL ALONG THE ROUTE WHICH WAS FLAGGED OFF BY RDO, MR.V.S. SATYANARAYANA. ON 16TH MARCH 2012.
3. A DENTAL FREE CHECK UP WAS ORGANIZED IN THE PHARMACY PREMISES TO THE PUBLIC IN MARCH 2012 BY ST JOSEPH DENTAL COLLEGE.
4. A CLEAN AND GREEN WAS CONDUCTED IN AND AROUND THE CAMPUS ON DECEMBER 1ST-2012 ,ABOUT 150 STUDENTS TOOK PART IN THE EVENT.
5. AS A PART OF CO CURRICULAR ACTIVITY AND TO GIVE INDUSTRIAL EXPOSURE, THE INSTITUTE ORGANIZES EVERY YEAR INDUSTRIAL TOURS, IN THE YEAR 2012, FINAL YEAR B PHARMACY STUDENTS HAVE VISITED MICRO LABS LTD BANGLOR AND IN THE YEAR 2012, THIRD YEAR B PHARMACY STUDENTS HAVE VISITED MICRO LABS LTD BANGLORE .
6. INTER COLLEGEATE CRICKET COMPETITION(CCL-2) WAS HELD IN NOVA COLLEGE CAMPUS IN THE MONTH OF DECEMBER-2012,IN WHICH PHARMACY STUDENTS WON THE FINAL.

ACADEMIC

7. PRIMAL CLINICAL RESEARCH A DIVISION OF PRIMAL HEALTH CARE LIMITED HAS OFFERED A PROJECT CUM BIO-ANALYTICAL TRAINING TO MS PAVANI SATYAM, A POST GRADUATE STUDENT AFTER A NON-DISCLOSURE AGREEMENT ON NOVEMBER 20TH.
8. 2012 BATCHES OF B. PHARMACY AND M.PHARMACY WERE RELEASED WITH A GOOD RESULT OF 85%.
9. MISS NIRMALAPOOJA OF M.PHARMACY(2010-2012) WAS UNIVERSITY TOPPER OF THE ACADEMIC YEAR.
10. INTRA COLLEGEATE SEMINAR PROGRAMME WAS CODUCTED FROM 5.9.12-10.9.12,THE SEMINAR FOCUSED ON GMP,GLP,QA AND PDB,ALL THE STUDENTS OF IV B.PHARM STUDENTS PARTOOK IN PRESENTING SEMINAR.

11. A GUEST LECTURE WAS PRESENTED BY DR RAVIKUMAR OF ALI-GENT PHARMACUETICALS ON RECENT ADVANCEMENT IN PHARMACUETCAL ANALYSIS IN THE MONTH OF OCTOBER-2012.

12. ABOUT 15 INTERNATIONAL LEVEL RESEARCH PAPERS WERE PUBLISHED BY POST GRADUATE PHARMACY STUDENTS OF THE SESSION- 2012

13. Teaching Faculty Details:

**DEPARMENTWISE STAFF LIST OF POST- GRADUATION PROGRAMME
(M.PHARM)-2013-14**

S. No .	Name of the Faculty	Designation	Qualifications with field of specialization with class / division of passing			Date of Birth	Experience			Date of Joining	Gross total salary as on date with scale & Basic pay	Signature
			UG	PG	D'rate		a	b	c			
INDUSTRIAL PHARMACY DEPARTMENT												
01.	Dr.K.PRABHU	Professor & Principal	B.Pharm	M.Pharm	Ph. D	12/04/1974	16	-	-	07/07/2012	(16440 – 500 – 22400) = 40,460/- (including D.A. & H.R.A)	
02.	KAMAL P	Asst. Professor	B.Pharm	M.Pharm	--	2/08/1988	1	-	-	18/09/2012	(8275 – 275 – 13500) = 14,019/- (including D.A. &	

											H.R. A)	
03.	ASHOKE VELPULA	Asst. Profess or	B.Ph arm	M.Ph arm	--	18/06/ 1987	1	-	-	03/09/ 2012	(8275 - 275 - 1350 0) = 14,01 9/- (inclu ding D.A. & H.R. A)	
04.	M.KRISHN A	Asst. Profess or	B.Ph arm	M.Ph arm	--	06/06/ 1981	3	-	-	01/01/ 2011	(8500 - 275 - 1350 0) = 21,04 0/- (inclu ding D.A. & H.R. A)	
PHARMACEUTICS DEPARTMENT												
05.	Dr.Y.RJEN DRA PRASAD	Profess or	B.Sc	M.Sc	Ph. D	05/03/ 1945	35	-	-	05/04/ 2013	(1644 0 - 500 - 2240 0) = 40,46 0/- (inclu ding D.A. & H.R. A)	
06.	LAXMIDHA R SAHOO	Asst. Profess or	B.Ph arm	M.Ph arm	--	08/05/ 1981	4	-	-	16/11/ 2009	(8500 - 275 - 1350 0) = 21,04 0/- (inclu ding D.A. & H.R. A)	

07.	A.L.K.CHOWDARY	Asst. Professor	B.Pharm	M.Pharm	--	08/06/1983	4	-	-	01/05/2013	(8500 - 275 - 1350) = 21,040/- (including D.A. & H.R.A)
08	D.YASHWANT KUMAR	Asst. Professor	B.Pharm	M.Pharm	--	03/12/1986	1	-	-	06/03/2013	(8550 - 275 - 1350) = 14,019/- (including D.A. & H.R.A)
09.	GANGA RAJU DONDAPATI	Asst. Professor	B.Pharm	M.Pharm	--	20/12/1973	2	-	-	28/07/2012	(8550 - 275 - 1350) = 14,479/- (including D.A. & H.R.A)
10.	VATAPATRA SAI	Asst. Professor	B.Pharm	M.Pharm	--	25/09/1986	1	-	-	05/03/2013	(8500 - 275 - 14,019) = 14,019/- (including D.A. & H.R.A)
PHARMACEUTICAL ANALYSIS DEPARTMENT											
11.	Prof.K.HARINADHA BABA	Professor	B.Pharm	M.Pharm	(Ph.D)	16/05/1964	13	-	-	02/01/2012	(16440 - 500 - 2240) =

												= 40,46 0/- (inclu ding D.A. & H.R. A)
12.	K.PONNUD URAI	Assoc. Profess or	B.Ph arm	M.Ph arm	--	08/05/ 1981	6	-	-	05/07/ 2012		(1320 0 – 420 – 1830 0) = 31,20 0/- (inclu ding D.A. & H.R. A)
13.	V.ANITHA KUMARI	Asst. Profess or	B.Ph arm	M.Ph arm	--	06/03/ 1981	4	-	-	01/08/ 2008		(8500 – 275 – 1350 0) = 21,04 0/- (inclu ding D.A. & H.R. A)
14.	T.YAMINI KUMARI	Asst. Profess or	B.Ph arm	M.Ph arm	--	31/07/ 1983	3	-	-	01/01/ 2011		(8500 – 275 – 1350 0) = 21,04 0/- (inclu ding D.A. & H.R. A)
15.	L. VARA PRASAD	Asst. Profess or	B.Ph arm	M.Ph arm	--	22/10/ 1982	1	-	-	06/03/ 2013		(8275 – 275 – 1350 0) = 14,01 9/- (inclu ding D.A.

												& H.R. A)
16.	VIVEK VARDHAN G	Asst. Profess or	B.Ph arm	M.Ph arm	--	02/01/ 1987	2	-	-	08/09/ 2012	(8825 - 275 - 1350 0) = 15,19 5/- (inclu ding D.A. & H.R. A)	

**DEPARTMENTWISE STAFF LIST OF UNDER-GRADUATION PROGRAMME
(B.PHARM)-2013-14**

S. No.	Name of the Faculty	Designation	Qualifications with field of specialization with class / division of passing			Date of Birth	Experience			Date of Joining	Gross total salary as on date with scale & Basic pay	Signature
			UG	PG	D'rate		a) Teaching	b) Industry	c) Research			
01.	G PAPI REDDI	Asst. Professor	B.Pharm	M.Pharm	--	19/7/1988	1	-	-	01/08/2012	(8275 - 275 - 13500) = 14019/- (including D.A. & H.R.A)	
02.	RAVI KIRAN UPPALA	Asst. Professor	B.Pharm	M.Pharm	--	09/03/1987	1	-	-	01/08/2012	(8275 - 275 - 13500) = 14019/- (including D.A. & H.R.A)	
03.	MUDILI NANI BABU NAIDU	Asst. Professor	B.Pharm	M.Pharm	--	05/24/1987	1	-	-	01/09/2012	(8275 - 275 - 13500) = 14019/- (including	

											D.A. & H.R. A)	
04.	K. SOMESH WAR	Asst. Professor	B.Ph arm	M.Ph arm	--	16/07/ 1987	1	-	-	06/03/ 2013	(8550 - 275 - 1350 0) = 14,47 9/ (inclu ding D.A. & H.R. A)	
05.	G.RAKE SH KUMAR	Asst. Professor	B.Ph arm	M.Ph arm	--	04/08/ 1987	1	-	-	03/09/ 2012	(8275 - 275 - 1350 0) = 1401 9/ (inclu ding D.A. & H.R. A)	
06.	V SANDEE P KUMAR TADAPA NENI	Asst. Professor	B.Ph arm	M.Ph arm	--	13/10/ 1986	1	-	-	17/09/ 2012	(8275 - 275 - 1350 0) = 1401 9/ (inclu ding D.A. & H.R. A)	
07.	T GOWTH AM	Asst. Professor	B.Ph arm	M.Ph arm	--	5/1/19 89	1	-	-	03/09/ 2012	(8275 - 275 - 1350 0) = 14,01 9/ (inclu ding D.A. & H.R. A)	
08.	NAGA	Asst.	B.Ph	M.Ph	--	1/5/19	2	-	-	13/09/	(8275 - 275	

	RAJU PONNAR USU	Professor	Pharm	Pharm		86				2012	- 13500) = 14,019/- (including D.A. & H.R.A)	
09.	RAVI TEJA	Asst. Professor	B.Pharm	M.Pharm	--	23/01/1987	1	-	-	15/09/2012	(8275 - 275 - 13500) = 14,019/- (including D.A. & H.R.A)	
10	V.V.S. ANIL KUMAR	Asst. Professor	B.Pharm	M.Pharm	--	07/06/1987	1	-	-	01/03/2013	(8275 - 275 - 13500) = 14,019/- (including D.A. & H.R.A)	
11.	S S KRISHNA MOHAN	Asst. Professor	B.Pharm	M.Pharm	--	2/09/1987	1	-	-	10/09/2012	(8275 - 275 - 13500) = 14,019/- (including D.A. & H.R.A)	
12.	P.PAVANI	Asst. Professor	B.Pharm	M.Pharm	--	5/07/1987	1	-	-	06/09/2012	(8275 - 275 - 13500) = 14,019/-	

											(includ ding D.A. & H.R. A)	
13.	UDAY SASI KIRAN KANTHE TI	Asst. Profess or	B.Ph arm	M.Ph arm	--	22/08/ 1987	2	-	-	05/09/ 2012	(8550 - 275 - 1350 0) = 14,47 9/- (includ ding D.A. & H.R. A)	
14.	K. SUMANT HI	Asst. Profess or	B.Ph arm	M.Ph arm	--	31/08/ 1988	1	-	-	06/03/ 2013	(8275 - 275 - 1350 0) = 14,01 9/- (includ ding D.A. & H.R. A)	
15.	KUMAR TATAJI SETTI	Asst. Profess or	B.Ph arm	M.Ph arm	--	15/07/ 1987	1	-	-	06/09/ 2012	(8275 - 275 - 1350 0) = 14,01 9/- (includ ding D.A. & H.R. A)	
16.	K. PRADEE P CHANDR A	Asst. Profess or	B.Ph arm	M.Ph arm	--	24/07/ 1988	1	-	-	06/03/ 2013	(8275 - 275 - 1350 0) = 14,01 9/- (includ ding D.A. & H.R. A)	

17.	M.LOKE SH	Asst. Professor	B.Ph arm	M.Ph arm	--	07/04/1988	1	-	-	06/04/2013	(8275 - 275 - 1350 0) = 14,01 9/- (including D.A. & H.R. A)
18.	Ch.KISH ORE KUMAR	Asst. Professor	B.Ph arm	M.Ph arm	--	2/08/1988	1	-	-	06/04/2013	(8275 - 275 - 1350 0) = 14,01 9/- (including D.A. & H.R. A)
19.	CH.V.AY YAPPA	Asst. Professor	B.Ph arm	M.Ph arm	--	24/07/1988	1	-	-	06/04/2013	(8275 - 275 - 1350 0) = /- (including D.A. & H.R. A)
20.	Dr.J.VEE RA BHADRA M	Professor	B.A.	M.A.	Ph. D	10/05/1973	13	-	-	01/05/2013	(1640 0 - 450 - 2090 0) = 29,84 2/- (including D.A. & H.R. A)
21.	Dr.B.RA MESH	Professor	B.Sc	M.Sc	Ph. D	1/07/1966	20	-	-	05/09/2012	(1640 0 - 450 - 2090 0) = 33,21 0/-

											(includ ding D.A. & H.R. A)	
22.	Dr. SRINI VASA RAO	Asst. Profess or	B.Sc	M.Sc	Ph. D	30/08/ 1978	5	-	-	09/09/ 2012	(1200 0 – 420 – 1830 0) = 22,14 8/- (includ ding D.A. & H.R. A)	
23.	A. KALYANI	Asst. Profess or	B.Sc	M.Sc	--	07/04/ 1987	1	-	-	05/03/ 2013	(8275 – 275 – 1350 0) = 1401 9/- (includ ding D.A. & H.R. A)	
24.	N. RATNA KUMARI	Asst. Profess or	B.Sc	M.Sc	--	07/07/ 1988	1	-	-	06/03/ 2013	(8275 – 275 – 1350 0) = 1401 9/- (includ ding D.A. & H.R. A)	
25.	K. RAVI CHANDR A	Asst. Profess or	B.Sc	M.C. A	--	08/06/ 1983	4	-	-	01/09/ 2012	(8825 – 275 – 1350 0) = 15,19 5/- (includ ding D.A. & H.R. A)	

26.	BANDAR U YESU	Asst. Professor	B.Sc	M.Sc	--	13/04/1978	7	-	-	10/09/2012	(8825 – 275 – 1350 0) = 15,19 5/- (including D.A. & H.R. A)
27.	J MADHU SUDHAN A RAO	Assoc. Professor	B.Sc	M.Sc	(Ph .D)	20/08/1977	10	-	-	01/04/2011	(1240 0 – 420 – 1830 0) = 23,74 7/- (including D.A. & H.R. A)
28.	CHIDIPI RAJA JACOB	Assoc. Professor	B.Sc	M.C. A	--	06/08/1981	6	-	-	03/09/2012	(1240 0 – 420 – 1830 0) = 20,94 1/- (including D.A. & H.R. A)
29.	M RAVI KUMAR	Assoc. Professor	B.Sc	M.A (English)	--	01/07/1980	6	-	-	27/07/2012	(1240 0 – 420 – 1830 0) = 20,94 1/- (including D.A. & H.R. A)
30.	P. MURTHY RAJU	Assoc. Professor	M.A	B.P. Ed,	--	05/08//1963	12	-	-	05/04/2013	(1240 0 – 420 – 1830 0) =

											20,941/- (including D.A. & H.R.A)	
31.	G. RAVI CHANDRA	Asst. Professor	B.Sc	M.Sc	--	07/01/1984	1	-	-	05/04/2013	(8825 – 275 – 13500) = 15,195/- (including D.A. & H.R.A)	

14. Admission Quota

Entrance test / admission criteria:

For B. Pharmacy: For Government Seats: Qualifying examination: Aggregate of 50% of marks in the subjects of Physics, Chemistry and Biology (HSC or equivalent examination)

For Management seats: Qualifying examination: Aggregate of 50% of marks in the subjects of Physics, Chemistry and Biology (HSC or equivalent examination)

For M. Pharmacy: Pass in B. Pharmacy from a recognized university with 55% aggregate of marks per the admission norms of AICTE and Govt of Andhra Pradesh.
(Candidates with GATE qualification will be given priority in admission)

Fees in Rupees:

Course	Tuition fees in Rs.						
	2007-2008	2008-2009	2008-2009	2009-2010	2010-2011	2011-2012	2012-2013
B.Pharmacy	30,000	30,000	35,000	30,800	31,000	31,000	35,000

M.Pharmacy				1,10,000	1,10,000	1,10,000	1,10,000
-------------------	--	--	--	----------	----------	----------	----------

15. Admission Calendar

Admission Details	B. Pharmacy	M. Pharmacy
Last date for request of application	August 01, 2012	April 30, 2012
Last date for submission of application	August 17, 2012	May 07, 2012
Date for announcing final results	September 17, 2012	May 14, 2012
Release of admission list	September 23, 201	May 20, 2012
Date for acceptance by the candidate	September 28, 2012	May 27, 2012
Last date for closing of admission	September 30, 2012	May 31, 2012
Starting of the Academic session (as per university)	October 03, 2012	June 01, 2012

18. Infrastructural data:

Room Type	Completion of Flooring	Completion of Wall sand painting	Completion of Electrification and lighting
Classrooms	Complete	Complete	Complete
Tutorial rooms	Complete	Complete	Complete
UG –Laboratories	Complete	Complete	Complete
PG -Laboratories	Complete	Complete	Complete
Research Lab	Complete	Complete	Complete
Library & Reading room	Complete	Complete	Complete
Computer Lab	Complete	Complete	Complete
Seminar hall	Complete	Complete	Complete
Animal house	Complete	Complete	Complete
Principal Office & Board Room	Complete	Complete	Complete
Office	Complete	Complete	Complete
HOD Cabins	Complete	Complete	Complete

19. Hostel

Girls Hostel: Available

Boys Hostel: Available

19. Academic sessions

Examination system: Semester

20. Counseling mentoring: Yes

Career counseling: Yes

Medical facilities: Yes

21. Students activity body: National Service Scheme, Youth Red Cross

Cultural activities: College day, National Pharmacy Week, Intercollegiate competitions

Sports activities: Sports day and intercollegiate competitions

Literary activities: Elocution, Journal Club, Essay writing

Technical activities: One day seminars, workshops, etc.

Industrial visits / Tours: Once in a year

Alumni activities: Once in a year

21. Name of the Information Officer for the RTI: Mr. J. Madhu Sudhana Rao

Designation: Vice-Principal, Nova College of Engg. & Tech, JRG.

Phone number with STD Code: 91-7893309396

FAX number with STD Code

Email: novapharmacycollege@gmail.com